

# RULES FOR ALL EXHIBITORS

## \*\*\*IMPORTANT NOTICE\*\*\*

The Farm Show will NOT mail premium (prize) checks. If your item earned a ribbon, you probably earned a cash award. If you cannot pick up your check Saturday night or Sunday from 1 PM to 2 PM, please drop off a long (#10) self-addressed stamped envelope in the Farm Show office before or during show week.

### **CHECKS MUST BE CASHED BY SEPTEMBER 30 OR THEY BECOME NULL AND VOID.**

1. The Board of Directors of the Butler Farm Show has the right to accept or refuse any entries.
  2. All exhibitors agree to be bound by the rules and regulations of Butler Farm Show. The show management reserves the right to amend or add to these rules and regulations as its judgment may determine.
  3. NO alcoholic beverages, drugs, dogs or pets permitted on the grounds. (Only registered service dogs are admitted.) Persons using alcohol or other controlled substances will be expelled from the grounds. Minors caught drinking will be prosecuted to the full extent of the law.
  4. Exhibitors will comply with all directions given by a Director, Farm Show Official or any police or security officer. Failure to immediately comply with the directions will be cause for the exhibitor to be disqualified and be prohibited from entering any future Butler Farm Show exhibitions or shows.
  5. All exhibits will be shown under the direction of the Butler Farm Show Board of Directors and the appointed representative or department superintendents. The Butler Farm Show reserves the right to interpret all rules and regulations governing the show and will make decisions based on interpretation of the rules as may be necessary for the proper conduct of the show. All interpretations and decisions will be final.
  6. The exhibitor agrees to and shall assume all risks of injury to people and/or animals and/or damage to any property.
  7. Violations of the rules or conduct contrary to the best interest of the Butler Farm Show will not be permitted. Exhibitors or others who persist in such violations or conduct will be asked to remove their exhibits and to leave the grounds. No fees or charges will be refunded and premiums will not be paid in such cases.
- 8. Protests for any violation of the rules may be made to the Butler Farm Show Board of Directors by an exhibitor or their designated representative. All protests must be presented, in writing, to the Butler Farm Show Office within 24 hours of the alleged violation. A \$100.00 cash deposit must accompany all protests. Following investigation into the alleged violation, the \$100.00 deposit will be returned to the exhibitor if the protest is upheld. If the protest is denied, the \$100.00 fee is non-refundable. The decision of the Butler Farm Show Board of Directors regarding a protest shall be final and considered accepted by all exhibitors. Video footage, recorded by individuals, will not be reviewed as evidence in a protest situation.**

## **RULES FOR ALL EXHIBITORS (CONT.)**

9. LATE ENTRIES ARE NOT ACCEPTED in any department. NO EXCUSES - NO EXCEPTIONS. Check the entry time for each department you are entering and be on time.
10. Exhibitors must have an exhibitor's number. It starts with the initial of your last name and must be included when you write your number on entries. Call the office by the Friday before the show to obtain a new number or to retrieve your number from previous years. Use the same exhibitor's number for everything you enter in every department. Entries may be disqualified if the exhibitor's number, name and city are not on the tag.
11. All exhibits and exhibitors will be ready at 9:00 AM on the first day of show, except where judging is occurring.
12. Every precaution will be taken to protect the exhibits on display from injury and damage, but the Farm Show cannot, in any way, be held responsible for accidents, damage to or loss of property by water, fire, theft, or whatever may be the cause or extent of the damage or loss.
13. **Exhibits and/or exhibitors leaving the show early without permission will NOT receive premium checks; they will FORFEIT all award money, and next year's participation will be at the discretion of the board.**
14. Premiums as listed may be given for meritorious exhibits. In cases where there is no competition, judges may give an award such as they deem the exhibit is worthy to receive. Same rule applies where there are fewer entries in any class than the number of premiums offered. The judges may, at their discretion, award a prize or prizes of such grade as the exhibit deserves. Placement and premium on single entries in a class will be determined by the judge.
15. **Premium cards or ribbons have no value as to the payment of premiums. Premiums are paid only by the records in the judge's book. The office has that information after the show closes.**
16. The show reserves the right to determine how many entries they will accept from any exhibitor in the same class or in the same livestock species.
17. It is the responsibility of the exhibitor to present a plainly-marked entry tab showing the name of the exhibit they are entering. **Any item entered in the wrong category will be disqualified**, but the judges will mark the correct name of the entry on the tag for the benefit of the owner. **If there is a category listed for an entered item, the item may NOT be entered in "Other."** If award ribbons are stolen or destroyed, the exhibitor may receive a duplicate, free of charge, at the close of the show.
18. **Committees reserve the right to refuse any entry.** Furthermore, the committees reserve the right to bar from competition animals, vegetables, flowers, poultry products and home-produced articles of decidedly inferior quality and/or those not possessing sufficient merit to warrant recognition.
19. If the show management believes that any exhibits were made in previous years or not made by the exhibitor, those exhibits may be refused or disqualified.
20. The decision of the judges will be final in all cases except where mistakes, fraud, misrepresentation or collusion, not

## **RULES FOR ALL EXHIBITORS (CONT.)**

discovered at the time of judging, is proven. In that case, such person(s) as the Board of Directors may appoint will make the decision.

21. **The show management may, at any time, order the removal of any exhibit or part of exhibit in bad condition, and any article unfit to show may be excluded.** Exhibits may NOT be removed at any time before the close of the show except by consent of the management. Removal of an exhibit without consent of the department superintendent will forfeit all premiums and next year's participation will be at the discretion of the board.
22. **During the judging, buildings, except livestock arenas, are closed to everyone except fair officials, judges, and necessary attendants.** An exhibitor or his/her agent shall NOT communicate with the judge during time of determining the awards, except to answer questions proposed by the judges. Any exhibitor interfering with the judge while making awards shall forfeit any premiums to which he/she would otherwise be entitled. **Buildings for Departments 11 - 23 will be opened by approximately 4:00 on Monday.**

The Premium Book serves as a guide and is subject to change. While every effort has been made to ensure the accuracy, the Board of Directors reserves the right to add, alter or change this information as necessary.

## **AUCTIONS**

Have you ever attended a real, live auction?  
Here are 4 chances to enjoy the  
experience and fun of a bidding sale.

**BAKED GOODS AUCTION**  
**MONDAY, AUGUST 8, AT 7:00 PM**  
in the Dairy Pavilion

**BUY THE BEST THAT BUTLER COUNTY BRINGS!**

**CHEESE AUCTION**  
**WEDNESDAY,**  
**AUGUST 10, AT 8:00 PM**  
in the Dairy Pavilion

**CHOICE CHEESE FROM**  
**CONTENTED COWS!**



**ANNUAL JUNIOR LIVESTOCK SALE**  
**THURSDAY, AUGUST 11, AT 6:00 PM**  
(Opening Ceremonies start at 5:30)  
in the Livestock Barn

**FEED YOUR FAMILY; FILL YOUR FREEZER!**  
Sale Order: Charity Animal, Poultry, Hogs,  
Goats, Lambs, Rabbits, & Beef

**ANNUAL 4-H BENEFIT AUCTION**  
**SATURDAY, OCTOBER 15, AT 6:00 PM**  
at the EAST BUTLER FIRE HALL

# ***SPECIAL NOTICES*** ***for Livestock Exhibitors***

**Entry forms, camper form, FEES, and  
Waivers of Liability (last page of this book)  
MUST BE RECEIVED IN THE OFFICE  
BY 5:00 PM, THURSDAY, JULY 14.**

**ALL LIVESTOCK, SHOWMANSHIP, LEAD  
LINE & TRACTOR HANDLING CLASSES  
MUST BE ENTERED BY JULY 14.**

**Late or ringside entries will NOT be accepted.**

*Interactive entry forms for all animals,  
campers, and Waivers of Liability are  
available online at [www.butlerfarmshow.com](http://www.butlerfarmshow.com).*

*Download, fill out, print and mail them.*

*All forms are also available at  
the Extension Office or  
the Farm Show Office (724-482-4000).*

**Forms for CAMPERS, EQUINES,  
MARKET ANIMALS, BREED SHEEP, RABBITS,  
OVERNIGHT PERMISSION and LIABILITY  
are provided in this book.**

*Carefully read the Rules for All Exhibitors,  
the Rules for Livestock Exhibitors,  
the Guidelines for Care of Animals, the  
PA State and National Code of Show Ring Ethics,  
and additional rules for the Butler Farm Show  
on the following pages.*

*Rules have been changed and/or added.*

*Know what is expected and  
what you are doing!*

**Keep all animals off the midways.**

**Use the back way to move your animals to  
the livestock barn for the sale on Thursday.**

**If you decide not to bring any animal,  
please notify the office.**

## **OVERNIGHT PERMISSION FORMS**

**ALL EXHIBITORS** under the age of 18 staying on the grounds between midnight and 5:00 AM **MUST HAVE** a signed parental/guardian permission form, on file in the office and **MUST CARRY** an official card issued by the show secretary. If the parents/guardians are not staying, another adult must be designated as chaperone. The card may be obtained before the show or on the Monday of show week. (Form on page 202 in this book.)

# RULES AND REGULATIONS FOR LIVESTOCK EXHIBITORS

## NEW FOR '22

- ALL LIVESTOCK (INCLUDING DAIRY CATTLE & GOATS) WILL BE HEALTH CHECKED BY A VET BEFORE UNLOADING.
  - NEW BREED SECTIONS IN DAIRY, BEEF, & SHEEP DEPARTMENTS
    - BEEF AND GOATS MUST SEND IN COPIES OF REGISTRATION PAPERS WITH ALL BREED ENTRIES.
  - YEARLING RAM LAMBS MAY BE SHOWN IN DEPARTMENT 4.
  - PEEWEE SHOWMANSHIP IS OFFERED IN SHEEP & POULTRY.
    - POULTRY SHOWMANSHIP 9 AM TUESDAY
  - PREMIUMS ARE OFFERED FOR GOOD HOUSEKEEPING IN ALL OPEN AND JUNIOR LIVESTOCK DEPARTMENTS.
    - ULTRASOUND LIVE "CARCASS" CLASSES for MARKET BEEF, LAMBS, HOGS AND GOATS.
- SEE PAGE 96 FOR INFORMATION.

### \*\*\*IMPORTANT NOTICE\*\*\*

The Farm Show will NOT mail premium checks.

If you cannot pick up your check Saturday night or Sunday from 1 PM to 2 PM, please drop off a long (#10) self-addressed stamped envelope in the Farm Show office before or during show week.

**CHECKS MUST BE CASHED BY SEPT. 30  
OR THEY BECOME NULL AND VOID.**

**HANG TAGS MUST BE VISIBLY DISPLAYED  
IN VEHICLES PARKED INSIDE THE GROUNDS  
OR THEY MAY BE TOWED.**

**ATTENTION EXHIBITORS:  
DO NOT USE SCREWS, STAPLES, NAILS, OR  
HARDWARE OF ANY TYPE ON THE TENT POLES.**

The Premium Book serves as a guide and is subject to change. While every effort has been made to ensure the accuracy, the Board of Directors reserves the right to add, alter or change this information as necessary.

1. Refer to Rules for All Exhibitors on the previous pages.
2. **Health Requirements** for each species are listed in the respective departments. Animals will NOT BE ADMITTED to the Farm Show unless the health requirements have been fulfilled. **Must present the ORIGINAL CVI.**
3. **IMPORTANT: CVIs must be complete and correct with address, date, vet's information and individual animal tattoos/numbers.**
4. The Farm Show reserves the right to reject entries.
5. Entry fees are collected for all OPEN show livestock, no matter the age of the animal.
6. Open exhibitors are limited to two paid entries per class per exhibitor.
7. Checks for entry and/or camper fees that are returned to the Farm Show for insufficient funds will be subject to an additional fee of \$50.

### **RULES FOR ALL LIVESTOCK EXHIBITORS (CONT.)**

8. Entry fees and camper fees are refundable at the discretion of the Board of Directors.
9. The department superintendents have the final judgment in resolving any and all disputes.
10. **All market animals must meet weight restrictions to show and sell. Overweight / underweight animals must be removed from the grounds immediately following weigh-in. EXCEPTION: An animal not meeting weight restrictions may remain on the grounds IF it is the ONLY animal the exhibitor has for showmanship except for swine. Swine must be removed immediately.**
11. The Guidelines for Care of Animals and the PA Code of Show Ring Ethics as printed on the following pages must be followed. The Board of Directors reserves the right to disqualify an entry, disqualify an entry and remove it from the grounds, and/or reject entries for next year.
12. Violations of the rules or conduct contrary to the best interest of the Butler Farm Show will not be permitted. Exhibitors or others who persist in such violations or conduct will be asked to remove their exhibits and to leave the grounds. No fees or charges will be refunded and premiums will not be paid in such cases.
13. **Protests for any violation of the rules may be made to the Butler Farm Show Board of Directors by an exhibitor or their designated representative. All protests must be presented, in writing, to the Butler Farm Show Office within 24 hours of the alleged violation. A \$100.00 cash deposit must accompany all protests. Following investigation into the alleged violation, the \$100.00 deposit will be returned to the exhibitor if the protest is upheld. If the protest is denied, the \$100.00 fee is non-refundable. The decision of the Butler Farm Show Board of Directors regarding a protest shall be final and considered accepted by all exhibitors. Video footage, recorded by individuals, will NOT be reviewed as evidence in a protest situation.**
14. The Livestock Committee or a designated representative is responsible for checking the health of all animals upon arrival and all Certificates of Veterinary Inspection (**paper copy**). Any animal displaying any evidence of transmissible diseases will be removed from the show.
15. ALL LIVESTOCK ENTRIES must have proper identification (microchip, ear tag, legible tattoo, or ear notch). Identification numbers on registration papers, health papers, tattoos and/or eartags must match. Breeding BEEF and SHEEP health, registration and identification papers will be checked before unloading.
16. **ENTERING:** ALL BEEF, SHEEP and SWINE (MARKET AND BREEDING) will NOT be accepted before 9:00 AM on Sunday, August 7; however, they must be in the stalls/ barns by 3:00 PM that day.
17. ALL BEEF, SHEEP and SWINE (MARKET AND BREEDING) must enter thru the Meridian Road (Gate 3) camper gate and be health checked before unloading. Hogs will be brought to the back door of the livestock building, checked and weighed in as they are unloaded.

### **RULES FOR ALL LIVESTOCK EXHIBITORS (CONT.)**

18. **RELEASE TIME:** ALL BEEF, SHEEP and SWINE (MARKET AND BREEDING) must remain until 9:00 PM, Saturday, August 13. Other animals must remain until times stated in the respective departments. Anyone removing exhibits before 9:00 PM without permission will forfeit their premiums and next year's participation will be at the discretion of the Board.
19. Exhibitors are expected to display their animals as directed by the committee; accept the stall assignment without controversy; keep their animals in an attractive appearance; and cooperate in every way that may serve to increase the educational value of the show.
20. Exhibitors are required to provide their own feed and bedding.
21. **Exhibitors are responsible for the care of all animals including, but not limited to, the cleanliness of pens, cleanliness of animals, and providing feed and water at all times until 9:00 PM Saturday or until animals are removed from the grounds. Exhibitors will be required to maintain their respective areas in a clean and orderly condition, on a daily basis, for the duration of the Butler Farm Show.**
22. **Animal exhibits must be cleaned by 10:00 AM each morning in preparation for visitors.** The Butler Farm Show Board of Directors will assign custodial personnel to clean disorderly exhibit areas. A minimum charge of \$25.00 for each occurrence plus the cost of bedding and/or supplies will be made for such service. Exhibitors found in violation will receive one warning. If the exhibitor fails to correct the situation, the Butler Farm Show Board will have the exhibit area cleaned and the exhibitor will be charged for the service. Repeated violations and/or failure to pay the cleaning charge may result in refusal to exhibit at future shows.
23. The show superintendents may, AT ANY TIME, order the removal from the show grounds of any animal of unthrifty nature, unsuitable condition, or which cannot be satisfactorily handled under show conditions.
24. Animals with horns will NOT be shown or displayed at the Butler Farm Show, except for breeding stock of horned breeds of any species. Market animals must follow the Livestock Sale Rules.
25. **All livestock entries and fees must be submitted by July 14.** All livestock, including poultry and rabbits, exhibitors **MUST include a WAIVER OF LIABILITY Form** (in the back of this book) with the entry form and fees. **EQUINE EXHIBITORS MUST SUBMIT A CERTIFICATE OF LIABILITY INSURANCE.**
26. Equines, dairy cattle, beef cattle, goats, and sheep shown in registered breeding classes must be REGISTERED purebred animals (except as specified in Junior Departments). **Registration papers must be OFFICIALLY TRANSFERRED into the exhibitor's name 30 days prior to the show unless otherwise specified by the department.** i.e. Rabbits must be owned 60 days prior to this year's show. Original registration papers (not copies) will be checked by the Farm Show committee or designated representative. **SIGNED TRANSFERS WILL NOT BE ACCEPTED.** Animals shall be identified

### ***RULES FOR ALL LIVESTOCK EXHIBITORS (CONT.)***

as specified by the breed or registry association. Sheep must wear the ear tags of their respective registry association. All animals registered in associations requiring tattoos must have legible tattoos. Any leased animal must have a notarized lease or contract from the original owner.

27. All animals entered in group classes **MUST** be REGISTERED IN THE SAME BREED.
28. **SPECIAL RULE FOR BEEF and GOATS:** Owners must submit a copy of registration papers with the entry form.
29. Coaching or assistance from the sidelines is **NOT** allowed during ANY show, including showmanship, market and breed shows.
30. Interference with judges/judging **WILL NOT BE TOLERATED**. Interfering exhibitors, including immediate family members, will be barred from competition. The only people **ALLOWED** in the ring during judging are the judge, breed chairman, and necessary attendants.
31. **Exhibitors with disabilities are encouraged to participate in the Butler Farm Show. If the exhibitor anticipates needing any type of accommodations, you must check the box requesting accommodation on the Butler Farm Show entry form.**
  - Individuals with disabilities who require assistance to exhibit their animal(s) may designate an individual to provide assistance. If the animal(s) is a 4-H or FFA project animal, the assistant must be a Butler County 4-H or FFA member. It is the responsibility of the family of an exhibitor with a disability requiring assistance to identify an individual who is best able to provide assistance regardless of the age of the exhibitor. The name of the Butler County 4-H or FFA member providing assistance must be designated on the entry form.
  - In the event that a 4-H or FFA member has more than one animal in a class, is injured, or due to extenuating circumstances is unable to exhibit their project animal(s), the family may designate a substitute Butler County 4-H or FFA member to show the animal(s). In the event of an injury or extenuating circumstances, the exhibitor must make arrangements for a substitute exhibitor with the show superintendent prior to the day of show. The substitute exhibitor must be an immediate family member that is a Butler County 4-H or FFA member or a Butler County 4-H or FFA member the same age as the project member. Immediate family is defined as brother, sister, step-brother, step-sister, or bona fide foster child living in the same household.
  - During the show, decisions regarding exhibitor accommodation will be made by a member of the Butler Farm Show Board of Directors and/or the show superintendent.
32. Exhibitors are responsible for knowing when their animals will be judged. Stock must be in the ring promptly when called. Late entries will not be allowed to enter the ring and will be out of competition. Decorations with ribbons or ornaments previously won by animals are prohibited until after the awards have been made in their respective classes by the judges.



## **RULES FOR ALL LIVESTOCK EXHIBITORS (CONT.)**

33. All animals are required to be tied or penned and under control of the exhibitor when being shown or paraded.
- 34. DRENCHING, FORCE OR BOTTLE FEEDING OF ANY ANIMALS, OR USE OF ICING AND/OR ANY TEMPERATURE-ALTERING PRODUCTS WILL RESULT IN DISQUALIFICATION OF THE EXHIBITOR. (EXCEPTION: SWINE EXHIBITORS ARE EXEMPT FROM COOLING PRACTICES FOR PURPOSES OF SWINE COMFORT.)**
35. Should any animal awarded a prize be disqualified, the animals earning the lower prizes will move into the next higher position if, in the opinion of the judges, the animals are worthy of such prizes.
36. Every exhibit accepted for premiums must be clearly labeled. The breed name must be shown on cards large enough to be readily identified by the viewers, or if the livestock is grouped together according to breed, one large sign to designate the group will be satisfactory. However, the award ribbons must be placed on the stall or pen of the individual winners for the duration of the show. Failure to comply with this regulation will result in forfeiture of premiums. It will be the duty of the show officials to see that this regulation is followed. If award ribbons are stolen or destroyed, the exhibitor may receive a duplicate, free of charge, at the close of the show.

**The Premium Book serves as a guide and is subject to change. While every effort has been made to ensure the accuracy, the Board of Directors reserves the right to add, alter or change this information as necessary.**



## **FITTING RULES/REGULATIONS FOR BEEF AND SHEEP SHOWS**

**ANY FITTING IS AT THE DISCRETION OF THE EXHIBITOR.**

***YOU DECIDE HOW MUCH FITTING YOU WANT TO DO  
AND WHAT IS BEST SUITED FOR YOUR ANIMAL.***

***Fitting FOR THE SALE is at the discretion of the exhibitor.***

**SLICK SHEARING IS RECOMMENDED  
FOR ULTRASOUND LIVE CARCASS ENTRIES.**

***NOTICE: You must indicate on the entry form the number of  
grooming chutes and/or blocking stands you are bringing.***

- 1. If you are fitting, animals must be fitted according to the following Butler Farm Show rules. Fitting for the sale is at the discretion of the exhibitor, but the rules must be followed.**
- 2. Fitting of all animals entered in Department 10 (The Junior Show), while at the Butler Farm Show, should be done by the exhibitor. ONLY Butler County 4-H and FFA members, their parents, and Butler County 4-H leaders and FFA advisors may provide assistance.**
  - 2A. This rule applies only to the JUNIOR SHOW - not the OPEN SHOW and exhibitors.**

### **FITTING RULES FOR LIVESTOCK EXHIBITORS (CONT.)**

3. Be sure to use only grooming products that are approved for use on meat-producing and dairy animals when fitting any animal for show. Unapproved products may contain ingredients that result in unacceptable residues in the meat or milk. If you are not certain that a product is residue safe and approved for use on meat or dairy animals, do not use it!

**\*\*\*IMPORTANT\*\*\*** If upon slaughter, treatment with drugs, biologics, or any chemical from fitting products is the cause of condemnation of a carcass, the loss of the carcass and any other damages will be borne by the exhibitor.

4. **UNETHICAL FITTING:** Any animal showing any evidence of unethical fitting practices such as tampering with the natural fleshing and muscle development (including but NOT limited to drenching and pumping of fluids) will be barred from the show and no premiums awarded. Exhibitors are not allowed to add any substance externally to build up, change or alter the shape or conformation of the livestock, including by way of example, but not limited to, rope, false hair, graphite, hemp, and powders. Artificial fins on cattle are not permitted.
5. Lambs must have 1/2-inch or less of fleece and be dry at weigh-in. Wool may remain on legs.
6. Exhibitors are not allowed to use any coloring agents on the hide of any animal exhibited. Any exhibitor found to be using coloring agents will forfeit any ribbons and premiums and will not be permitted to show at the Butler Farm Show the following year.
7. Aerosol cans or other pressurized containers will be allowed ONLY in the designated fitting areas (stall or fitting tent).
8. Drenching, force feeding or bottle feeding of any animals, or use of icing and/or any temperature-altering products will result in disqualification of the exhibitor. (EXCEPTION: Swine exhibitors are exempt from cooling practices for purposes of swine comfort.)
9. A fitting area will be designated in the vicinity of the show arena and will be on a first come, first served basis. Market lamb exhibitors will use the area for their blocking stands Tuesday from 6 AM until the end of the market lamb show. The area must be cleaned up by midnight on Tuesday. Market steer exhibitors will use the area for their grooming chutes Wednesday from 6 AM until the end of the market steer show. The area must be cleaned up by midnight on Wednesday. The area is also available Thursday morning until noon for sale preparation.
10. Each FAMILY is limited to 2 blocking stands and/or 2 grooming chutes. The number of stands and/or chutes must be indicated on your entry form.
11. All animals subjected to fitting products must be washed after each time they are fit.
12. If these rules are not followed, the animal will be disqualified, and the exhibitor will not be eligible to show the following year.

## HEALTH REQUIREMENTS FOR ALL CATTLE

- 1. THE ORIGINAL CERTIFICATE OF VETERINARY INSPECTION (CVI) ISSUED AFTER MAY 1, 2022, AND BEARING UNIQUE PERMANENT IDENTIFICATION IS REQUIRED.** The CVI must include a statement that the animal(s) have been immunized against IBR, P13 & BVD (see below) and have a **RABIES VACCINATION** (see below). **IMPORTANT: CVIs must be complete and correct with address, date, vet's information and individual animal tattoos/numbers.**
- All bovines must be free of infectious and contagious diseases and a statement of this is required on the CVI. **Any bovine appearing unhealthy upon arrival will NOT be permitted to unload.**
- 3. Sexually intact cattle shall be identified by an official ear tag or other unique identification device approved by the PDA.** Official ID includes
  - A USDA-issued National Uniform Eartagging System (NUES) tag having a US shield; OR
  - A 15-digit Animal Identification Number (AIN) ear tag starting with "840" and having a US shield; OR
  - Other official identification approved by the PDA. (Brands and breed registrations with tattoos are **not** acceptable.)
- 4. RABIES VACCINATION:** All breeding cattle 3 months of age and older (**market cattle are exempt**) must be vaccinated against rabies at least 15 days, but not more than 12 months, before the opening date of the show. Re-vaccination is required each year. **All vaccine label directions must be followed. The vaccine product administered, serial number, date of vaccination, and veterinarian who performed the vaccination should be correlated to the official ID of the animal and be listed with it on the CVI or rabies vaccination certificate. If a rabies vaccination certificate is provided, in addition to the above information, the certificate must contain legible name and contact information of the licensed veterinarian who administered the vaccine and the veterinarian's signature. A copy of the rabies vaccination certificate is acceptable.**
- 5. IBR, P13, BVD AND BRSV VACCINATION REQUIREMENT:** All cattle entering the show must be immunized against IBR, P13, BVD, and BRSV. **At least one vaccination against these diseases must be given within the 12 months prior to the date of arrival at the show.**

Cattle that have never been vaccinated against these diseases or have not been vaccinated against them during the previous 12 months, must receive one dose of modified live virus vaccine given at least 15 days, and not more than 180 days before the show, or two doses of killed vaccine, two to four weeks apart, with the last dose given at least 15 days and not more than 180 days before the show. Cattle that have been vaccinated against these within the previous 12 months must receive at least a single injection of modified live virus or killed vaccine given not less than 15 days and not more than 180 days before the show.

**IMPORTANT!** The date of the last live virus vaccination, or the dates of the last two killed virus vaccinations, must be recorded on the Certificate of Veterinary Inspection. Hyperimmune serum may not be used as a substitute for the above vaccination requirement.

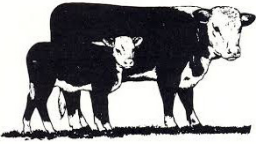

# DEPARTMENT 3 BEEF CATTLE

SUPERINTENDENT -  
ALVIN VOGEL  
PHONE: 724-538-8413

## **NEW FOR '22**

- NEW SECTION (7) - OTHER PERCENTAGE BREEDS
- MUST SEND COPIES OF REGISTRATION PAPERS WITH ENTRY.
- PREMIUMS PAID FOR GOOD HOUSEKEEPING

ENTRIES MUST BE RECEIVED ON OR BEFORE JULY 14  
AND MUST INCLUDE (1) A SIGNED ENTRY FORM,  
(2) A WAIVER OF LIABILITY FORM (page 215),  
(3) COPIES OF BREED REGISTRATION PAPERS (NEW),  
(4) ENTRY FEES (\$2.00/head). Checks returned for insufficient funds are subject to an additional \$50 fee.

If the ownership papers are not with the entry form,  
the entry will NOT be accepted.

FITTING BEEF BREEDING/MARKET CATTLE IS PERMITTED.  
LIMIT OF 2 GROOMING CHUTES PER FAMILY.  
Refer to page 32 - 33 for complete rules.

**ANY AND ALL CLASSES MUST BE PRE-ENTERED.**  
Entries will not be accepted at ringside at the show.

**USE THE ENTRY FORMS** AVAILABLE  
ONLINE(INTERACTIVE), AT THE EXTENSION OFFICE, OR  
AT THE FARM SHOW OFFICE (724-482-4000).

**ARRIVAL: ALL BEEF CATTLE MUST ARRIVE  
BETWEEN 9 AM AND 3 PM, SUNDAY, AUGUST 7.**

**RELEASE TIME: AFTER 9 PM, SATURDAY, AUGUST 13**  
*Exhibits and/or exhibitors leaving the show early without  
permission will forfeit premiums and participation  
in next year's show will be at the discretion of the Board.*

**DEPT. 3 OPEN BEEF CATTLE CLASSES (CONT.)  
HEALTH REQUIREMENTS FOR CATTLE**

See previous page

**IMPORTANT: CVIs must be complete and correct with address, date, vet's information and individual animal tattoos/numbers.**

**RULES & REGULATIONS**

1. Refer to Rules & Regulations for All Exhibitors, Rules & Regulations for Livestock Exhibitors, Guidelines for Care of Animals and Show Ring Ethics.
2. **NEW FOR '22: IMPORTANT! Copies of breed registration papers must be sent with the entry form by July 14.**
3. NOTE: Five (5) entries by breed must be received to provide breed classes.
4. All beef registration and health papers will be reviewed at check-in on Sunday between 9:00 AM and 3:00 PM.
5. All cattle shown in group classes (13, 14, 27, 28, 29, & 30) must also be shown in individual classes and must be registered in the same breed.
6. **Beef cattle are to be tied in their assigned stalls. Sawdust can NOT be placed until the tent is up and stalls assigned (Thursday evening or Friday morning).**
7. Open show exhibitors are required to provide their own feed and bedding. EXHIBITORS ARE RESPONSIBLE FOR FEEDING AND WATERING THEIR CATTLE DAILY and keeping the area in a sanitary condition at all times.

**DEPT. 3 OPEN BEEF CATTLE CLASSES**

**ENTRY FEE - \$2.00 PER ANIMAL**

**SHOWTIME - WEDNESDAY**

**FOLLOWING SHOWMANSHIP**

**Sections will be shown per breed standards.**

**Enter by section (breed) and class number:**

- |   |                     |
|---|---------------------|
| <b>SECTION 1. ANGUS</b>                                 | <b>4. SHORTHORN</b> |
| <b>2. HEREFORD</b>                                      | <b>5. SIMMENTAL</b> |
| <b>3. LIMOUSIN</b>                                      |                     |
| <b>6. OTHER REGISTERED PUREBREDS BY BREED STANDARDS</b> |                     |
| <b>7. OTHER REGISTERED PERCENTAGE BREEDS</b>            |                     |
| <b>8. COMMERCIAL</b>                                    |                     |

| <b>CLASS - ENTRY FEE \$2.00/ANIMAL ..</b>   | <b>1st</b> | <b>2nd</b> | <b>3rd</b> | <b>4th</b> | <b>5th</b> |
|---|------------|------------|------------|------------|------------|
| 1. <b>SPRING HEIFER CALF</b> .....          | \$22.      | \$20.      | \$16.      | \$12.      | \$9.       |
| <i>Calved after March 1, 2022</i>           |            |            |            |            |            |
| 2. <b>JUNIOR HEIFER CALF</b> .....          | \$22.      | \$20.      | \$16.      | \$12.      | \$9.       |
| <i>Born Jan. 1, 2022 - Feb. 28, 2022</i>    |            |            |            |            |            |
| 3. <b>SENIOR HEIFER CALF</b> .....          | \$22.      | \$20.      | \$16.      | \$12.      | \$9.       |
| <i>Born Nov. 1, 2021 - Dec. 31, 2021</i>    |            |            |            |            |            |
| 4. <b>FALL YEARLING HEIFER</b> .....        | \$22.      | \$20.      | \$16.      | \$12.      | \$9.       |
| <i>Born Sept. 1, 2021 - Oct. 31, 2021</i>   |            |            |            |            |            |
| 5. <b>SUMMER YEARLING HEIFER</b> .....      | \$22.      | \$20.      | \$16.      | \$12.      | \$9.       |
| <i>Born July 1, 2021 - Aug. 31, 2021</i>    |            |            |            |            |            |
| 6. <b>LATE SPRING YEARLING HEIFER</b> ..... | \$22.      | \$20.      | \$16.      | \$12.      | \$9.       |
| <i>Born May 1, 2021 - June 30, 2021</i>     |            |            |            |            |            |
| 7. <b>EARLY SPRING HEIFER</b> .....         | \$22.      | \$20.      | \$16.      | \$12.      | \$9.       |
| <i>Born March 1, 2021 - April 30, 2021</i>  |            |            |            |            |            |
| 8. <b>JUNIOR YEARLING HEIFER</b> .....      | \$22.      | \$20.      | \$16.      | \$12.      | \$9.       |
| <i>Born Jan. 1, 2021 - Feb. 29, 2021</i>    |            |            |            |            |            |
| 9. <b>SENIOR YEARLING HEIFER</b> .....      | \$22.      | \$20.      | \$16.      | \$12.      | \$9.       |
| <i>Born Sept. 1, 2020 - Dec. 31, 2020</i>   |            |            |            |            |            |
| 10. <b>2-YEAR-OLD FEMALE</b> .....          | \$22.      | \$20.      | \$16.      | \$12.      | \$9.       |
| <i>Born Jan. 1, 2020 - Aug. 31, 2020</i>    |            |            |            |            |            |

**DEPT. 3 OPEN BEEF CATTLE CLASSES (CONT.)**

11. **CHAMPION FEMALE** ..... Rosette  
First place females competing
12. **RESERVE CHAMPION FEMALE** ..... Rosette  
First place females + second place to Champion competing
13. **COW ANY AGE W/ 2022 CALF** .... \$27. \$22. \$17. \$12. \$9.  
**AT SIDE**
14. **TWO FEMALES/ ONE Exhibitor.** \$27. \$22. \$17. \$12. \$9.
15. **SPRING BULL CALF** ..... \$22. \$20. \$16. \$12. \$9.  
*Calved after March 1, 2022*
16. **JUNIOR BULL CALF** ..... \$22. \$20. \$16. \$12. \$9.  
*Born Jan. 1, 2022 - Feb. 28, 2022*
17. **WINTER BULL CALF**..... \$22. \$20. \$16. \$12. \$9.  
*Born Nov. 1, 2021 - Dec. 31, 2021*
18. **FALL YEARLING BULL** ..... \$22. \$20. \$16. \$12. \$9.  
*Born Sept. 1, 2021 - Oct. 31, 2021*
19. **SUMMER YEARLING BULL**..... \$22. \$20. \$16. \$12. \$9.  
*Born July 1, 2021 - Aug. 31, 2021*
20. **LATE SPRING YEARLING BULL** ... \$22. \$20. \$16. \$12. \$9.  
*Born May 1, 2021 - June 30, 2021*
21. **EARLY SPRING BULL** ..... \$22. \$20. \$16. \$12. \$9.  
*Born March 1, 2021 - April 30, 2021*
22. **JUNIOR YEARLING BULL** ..... \$22. \$20. \$16. \$12. \$9.  
*Born Jan. 1, 2021 - Feb. 28, 2021*
23. **SENIOR YEARLING BULL** ..... \$22. \$20. \$16. \$12. \$9.  
*Born Sept. 1, 2020 - Dec. 31, 2020*
24. **2-YEAR-OLD BULL** ..... \$22. \$20. \$16. \$12. \$9.  
*Born Jan. 1, 2020 - Aug. 31, 2020*
25. **CHAMPION BULL**..... Rosette  
First place bulls competing
26. **RESERVE CHAMPION BULL**..... Rosette  
First place bulls + second place to Champion competing
27. **TWO BULLS/ ONE Exhibitor** ..... \$27. \$22. \$17. \$12. \$9.
28. **GET-OF-SIRE**..... \$27. \$22. \$17. \$12. \$9.  
*4 head already shown in individual classes, with both sexes represented. Need not be owned by same exhibitor. Name sire on entry.*
29. **JUNIOR GET-OF-SIRE** ..... \$27. \$22. \$17. \$12. \$9.  
*3 head already shown in individual classes, with both sexes represented. Need not be owned by same exhibitor. Name sire on entry.*
30. **PRODUCE OF DAM**..... \$27. \$22. \$17. \$12. \$9.  
*2 cattle, either sex, and calved by one cow. Need not be owned by same exhibitor. Name dam on entry.*

**SUPREME CHAMPION OVER ALL BREEDS  
BULL, FEMALE, AND COW/CALF  
WILL BE SELECTED AT THE END OF THE SHOW.**

**NEW FOR '22**

**DEPT. 3 SECTION 50 GOOD HOUSEKEEPING  
DAILY PREMIUMS: .. 1st - \$10. 2nd - \$6. 3rd - \$4.**

1. Beef cattle exhibitors who maintain the most attractive and sanitary exhibits will be eligible for special daily premiums.
2. Inspection will be made unannounced.
3. Exhibits will be judged daily (Monday through Friday) on the following criteria:
  - 1.) Cleanliness of animals and bedding.
  - 2.) Entry card & ribbons properly displayed with animals.
  - 3.) Keeping feed and equipment presentable.
  - 4.) Courtesy to people.

# **RULES AND REGULATIONS FOR ALL JUNIOR SHOWS**

**Interactive entry forms available online.  
Download, fill in, print and mail.**

**Eligibility:** 4-H Club members must be between 8 and 18 by January 1 of the current year. Exhibitors must be 4-H members, carrying a project in the field in which they wish to make entry, and be under the supervision of the Penn State University Cooperative Extension Service by June 1 preceding the Farm Show.

Students enrolled in an accepted vocational school curriculum must be conducting a project in the class in which they wish to make entry. Students enrolled in general home economics in a comprehensive high school are considered as qualifying. All entries shall be approved prior to the fair by a member of the PA Department of Education, Agriculture or Home Economics staff or their designated representative.

**NOTE:** A valid 4-H project not listed in the Farm Show Book may be accepted upon approval of Farm Show and Extension Service. (Animal projects not listed cannot be accommodated.)

1. To enter 4-H and FFA departments, the exhibitor must be enrolled and carry projects in the Butler County 4-H program or a Butler County FFA Chapter.
2. **ENTRIES MUST BE RECEIVED BY JULY 14. SUBMIT A SEPARATE ENTRY FORM FOR EACH SPECIES FOR EACH EXHIBITOR.** The OPEN classes for dairy, beef, sheep, goats, poultry and rabbits may be entered on the same entry form as 4-H, but you must include the required entry fees. Entry fees ARE NOT charged for Dept. 10.
3. A project designation form must be submitted to the Butler Co. Extension Office by June 1 of the current year. Entries are checked by an Extension Educator.
4. Exhibitors must have an exhibitor's number. Call the office by Friday before the show to obtain a new number or retrieve your number from previous years.
5. The Rules & Regulations for All Exhibitors, Rules & Regulations for Livestock Exhibitors, Guidelines for Care of Animals, the PA and National Show Ring Ethics with Butler Farm Show Additions as printed in the front of this book and the Junior Livestock Sale Rules on the next pages must be followed. The Board of Directors reserves the right to disqualify an entry, disqualify an entry AND remove it from the grounds, AND/OR reject entries for next year.
6. **RULES AND REGULATIONS GOVERNING OPEN CLASSES WILL APPLY IN JUNIOR SHOW CLASSES.**

**7. Protests for any violation of the rules may be made to the Butler Farm Show Board of Directors by an exhibitor or their designated representative. All protests must be presented, in writing, to the Butler Farm Show Office within 24 hours of the alleged violation. A \$100.00 cash deposit must accompany all protests. Following investigation into the alleged violation, the \$100.00 deposit will be returned to the exhibitor if the protest is upheld. If the protest is denied, the \$100.00 fee is non-refundable. The decision of the Butler Farm Show Board of Directors regarding a protest shall be final and considered accepted by all exhibitors. Video footage, recorded by individuals, will NOT be reviewed as evidence in a protest situation.**

## JUNIOR SHOW RULES & REGULATIONS (CONT.)

8. Exhibitors with disabilities are encouraged to participate in the Butler Farm Show. If the exhibitor anticipates needing any type of accommodations, you must check the box requesting accommodation on the Butler Farm Show entry form.
  - Individuals with disabilities that require assistance to exhibit their animal(s) may designate an individual to provide assistance. If the animal(s) is a 4-H or FFA project animal, the assistant must be a Butler County 4-H or FFA member. It is the responsibility of the family of an exhibitor with a disability requiring assistance to identify an individual that is best able to provide assistance regardless of the age of the exhibitor. The name of the Butler County 4-H or FFA member providing assistance must be designated on the entry form.
  - In the event that a 4-H or FFA member has more than one animal in a class, is injured, or due to extenuating circumstances is unable to exhibit their project animal(s), the family may designate a substitute Butler County 4-H or FFA member to show the animal(s). In the event of an injury or extenuating circumstances, the exhibitor must make arrangements for a substitute exhibitor with the show superintendent prior to the day of show. The substitute exhibitor must be an immediate family member that is a Butler County 4-H or FFA member or a Butler County 4-H or FFA member the same age as the project member. Immediate family is defined as brother, sister, step-brother, step-sister, or bona fide foster child living in the same household.
  - During the show, decisions regarding exhibitor accommodation will be made by a member of the Butler Farm Show Board of Directors and/or the show superintendent.
9. All Junior Show animals must comply with Farm Show Health Requirements. (See respective Open Departments.) Animals displaying any evidence of transmissible diseases will be removed from the show.
10. ALL LIVESTOCK ENTRIES must have proper identification (microchip, ear tag, legible tattoo, or ear notch) **according to the species department rules**. Identification numbers on registration papers, health papers, tattoo and/or eartag must match. DAIRY, BEEF, SHEEP, & GOAT BREEDING ANIMALS health, registration and identification papers will be checked before unloading.
11. In the DAIRY SHOW an exhibitor may enter up to 5 project animals but no more than 3 in any one class.
12. ALPACAS must be in pens by 8 AM Monday and remain throughout the show.
13. ALL BEEF, SWINE, SHEEP AND GOAT MARKET ANIMALS must be tagged in order to be shown in the market classes. NO EXCEPTIONS.
14. Stags are not acceptable in Junior Market classes.
15. BEEF, SHEEP and SWINE (MARKET AND BREEDING) will NOT be accepted before 9:00 AM on Sunday, August 7; they must be in the stalls/barns by 3:00 PM that day.
16. ALL BEEF, SHEEP AND SWINE (MARKET AND BREEDING) must enter thru the Meridian Road (Gate 3) camper gate and be health checked before unloading. HOGS



**JUNIOR SHOW RULES & REGULATIONS (CONT.)**

WILL BE BROUGHT TO THE BACK DOOR OF THE LIVE-STOCK BUILDING, CHECKED AND WEIGHED IN AT THAT TIME.

17. ALL BEEF, SHEEP & HOGS must remain until 9:00 PM, Saturday, August 13. Other animals must remain until times stated in the respective departments. Exhibits and/or exhibitors leaving the show early without permission will forfeit premiums and participation in next year's show will be at the discretion of the Board.
18. **Exhibitors are responsible for the care of all animals including, but not limited to, the cleanliness of pens, cleanliness of animals, and providing feed and water at all times until 9:00 PM Saturday or until animals are removed from the grounds. Exhibitors will be required to maintain their respective areas in a clean and orderly condition, on a daily basis, for the duration of the Butler Farm Show. Animal exhibits must be cleaned by 10:00 a.m. each morning in preparation for visitors. The Butler Farm Show Board of Directors will assign custodial personnel to clean disorderly exhibit areas. A minimum charge of \$25.00 for each occurrence plus the cost of bedding and/or supplies will be made for such service. Exhibitors found in violation will receive one warning. If the exhibitor fails to correct the situation, the Butler Farm Show board will have the exhibit area cleaned and the exhibitor will be charged for the service. Repeated violations and/or failure to pay the cleaning charge may result in refusal to exhibit at future shows.**
19. Exhibitors are required to provide their own feed, bedding and equipment.
20. Wet steers or lambs will not be weighed.
21. All market animals of same species will be weighed on the same scale.
22. **All market animals must meet weight restrictions to show and sell. Overweight / underweight animals must be removed from the grounds immediately following weigh-in. EXCEPTION: An animal not meeting weight restrictions may remain on the grounds IF it is the ONLY animal the exhibitor has for showmanship except for swine. Swine must be removed immediately.**
23. For showmanship classes, 4-H and FFA members must show an animal that is owned/leased by that individual and designated as his/her project.
24. The show superintendents may, at any time, order the removal from the show grounds of any animal of unthrifty nature, unsuitable condition, or which cannot be satisfactorily handled under show conditions.
25. All animals are required to be tied or penned and under control of the exhibitor when being shown or paraded.
26. All exhibitors under the age of 18 staying on the grounds between the hours of 12 midnight and 5:00 AM must have a signed parental permission form designating another adult as a chaperone on file in the office and must carry an official card issued by the show secretary. Permission form may be found on page 198 and may be sent in with your entries. The card may be obtained before the show or on Monday of show week.

## **JUNIOR SHOW RULES & REGULATIONS (CONT.)**

**27. IMPORTANT:** Appropriate show apparel for exhibitors showing Junior Market Livestock consists of clean long pants or a dress/skirt below the knees; dress shirt, buttoned appropriately, with sleeves; or a 4-H/FFA T-shirt. Hard-soled shoes or boots are required. Shirts with commercial (including farm) logos are not permitted. Inappropriate apparel includes, but is not limited to, other T-shirts, bare midriff shirts, tank tops, baggy or cut-off pants, shorts, hats, and sandals. Failure to wear appropriate show apparel may result in disqualification of the entry being shown.

**28. DRENCHING, FORCE OR BOTTLE FEEDING OF ANY ANIMALS, OR USE OF ICING AND/OR ANY TEMPERATURE-ALTERING PRODUCTS WILL RESULT IN DISQUALIFICATION OF THE EXHIBITOR. (EXCEPTION: SWINE EXHIBITORS ARE EXEMPT FROM COOLING PRACTICES FOR PURPOSES OF SWINE COMFORT.)**

29. Coaching or assistance from the sidelines is NOT allowed during ANY Show, including showmanship, market and breed shows.

30. Interference with judges/judging will not be tolerated. Interfering exhibitors, including immediate family members, will be barred from competition. The only people **ALLOWED** in the ring during judging are the judge, breed chairman, and necessary attendants.

31. **DAIRY ANIMALS:** Use only grooming products that are approved for use on **DAIRY ANIMALS** when fitting your animals for show. Unapproved products may contain ingredients that result in unacceptable residues in the milk. If you are not certain that a product is residue safe and approved for use on dairy animals, do not use it!

**32. Youth exhibitors are strongly urged to send thank you notes to trophy, banner and award sponsors and livestock buyers. Your cooperation will enable the program to retain these individuals and businesses that support our contests and sale.**

33. If any of these rules are not followed, the animal will be disqualified. The Board of Directors reserves the right to disqualify an entry, disqualify an entry **AND** remove it from the grounds, and/or reject entries for next year.

***“THANK YOU” to the hundreds of VOLUNTEERS who work tirelessly to put on this show.***

***Directors, 4-H Leaders, Superintendents, Asst. Supts., Show Announcers, Clerks and Ribbon Givers are all VOLUNTEERS.***

***Please respect them for what they do for YOU!***

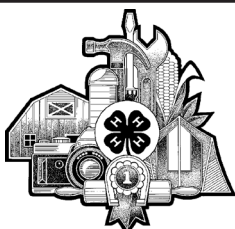

***IT'S NOT ABOUT THE RIBBONS AND AWARDS;  
IT'S ABOUT THE IMPRESSIONS YOU MAKE ALONG THE WAY!***  
***Debbie Kniess***

# FITTING RULES/REGULATIONS FOR BEEF AND SHEEP SHOWS

**ANY FITTING IS AT THE DISCRETION OF THE EXHIBITOR.**

***YOU DECIDE HOW MUCH FITTING YOU WANT TO DO  
AND WHAT IS BEST SUITED FOR YOUR ANIMAL.***

***Fitting FOR THE SALE is at the discretion of the exhibitor.***

**SLICK SHEARING IS RECOMMENDED  
FOR ULTRASOUND LIVE CARCASS ENTRIES.**

***NOTICE: You must indicate on the entry form the number of  
grooming chutes and/or blocking stands you are bringing.***

- 1. If you are fitting, animals must be fitted according to the following Butler Farm Show rules. Fitting for the sale is at the discretion of the exhibitor, but the rules must be followed.**
- 2. Fitting of all animals entered in Department 10 (The Junior Show), while at the Butler Farm Show, should be done by the exhibitor. ONLY Butler County 4-H and FFA members, their parents, and Butler County 4-H leaders and FFA advisors may provide assistance.**
  - 2A. This rule applies only to the JUNIOR SHOW - not the OPEN SHOW and exhibitors.**
- 3. Be sure to use only grooming products that are approved for use on meat-producing and dairy animals when fitting any animal for show. Unapproved products may contain ingredients that result in unacceptable residues in the meat or milk. If you are not certain that a product is residue safe and approved for use on meat or dairy animals, do not use it!**

**\*\*\*IMPORTANT\*\*\* If upon slaughter, treatment with drugs, biologics, or any chemical from fitting products is the cause of condemnation of a carcass, the loss of the carcass and any other damages will be borne by the exhibitor.**

- 4. UNETHICAL FITTING: Any animal showing any evidence of unethical fitting practices such as tampering with the natural fleshing and muscle development (including but NOT limited to drenching and pumping of fluids) will be barred from the show and no premiums awarded. Exhibitors are not allowed to add any substance externally to build up, change or alter the shape or conformation of the livestock, including by way of example, but not limited to, rope, false hair, graphite, hemp, and powders. Artificial fins on cattle are not permitted.**
- 5. Lambs must have 1/2-inch or less of fleece and be dry at weigh-in. Wool may remain on legs.**
- 6. Exhibitors are not allowed to use any coloring agents on the hide of any animal exhibited. Any exhibitor found to be using coloring agents will forfeit any ribbons and premiums and will not be permitted to show at the Butler Farm Show the following year.**
- 7. Aerosol cans or other pressurized containers will be allowed ONLY in the designated fitting areas (stall or fitting tent).**

### **FITTING RULES & REGULATIONS (CONT.)**

8. Drenching, force feeding or bottle feeding of any animals, or use of icing and/or any temperature-altering products will result in disqualification of the exhibitor. (EXCEPTION: Swine exhibitors are exempt from cooling practices for purposes of swine comfort.)
9. A fitting area will be designated in the vicinity of the show arena and will be on a first come, first served basis. Market lamb exhibitors will use the area for their blocking stands Tuesday from 6 AM until the end of the market lamb show. The area must be cleaned up by midnight on Tuesday. Market steer exhibitors will use the area for their grooming chutes Wednesday from 6 AM until the end of the market steer show. The area must be cleaned up by midnight on Wednesday. The area is also available Thursday morning until noon for sale preparation.
10. Each FAMILY is limited to 2 blocking stands and/or 2 grooming chutes. The number of stands and/or chutes must be indicated on your entry form.
11. All animals subjected to fitting products must be washed after each time they are fit.
12. If these rules are not followed, the animal will be disqualified, and the exhibitor will not be eligible to show the following year.

## **AUCTIONS**

Have you ever attended a real, live auction?

Here are 4 chances to enjoy the experience and fun of a bidding sale.

### ***BAKED GOODS AUCTION***

**MONDAY, AUGUST 8, AT 7:00 PM**

**in the Dairy Pavilion**

**BUY THE BEST THAT BUTLER COUNTY BRINGS!**

### ***CHEESE AUCTION***

**WEDNESDAY, AUGUST 10, AT 8:00 PM**

**in the Dairy Pavilion**

**CHOICE CHEESE FROM CONTENTED COWS!**



### ***ANNUAL JUNIOR LIVESTOCK SALE***

**THURSDAY, AUGUST 11, AT 6:00 PM**

**(Opening Ceremonies start at 5:30)**

**in the Livestock Barn**

**FEED YOUR FAMILY; FILL YOUR FREEZER!**

**Sale Order: Charity Animal, Poultry, Hogs, Goats, Lambs, Rabbits, & Beef**



### ***ANNUAL 4-H BENEFIT AUCTION***

**SATURDAY, OCTOBER 15, AT 6:00 PM**

**at the East Butler Fire Hall.**

**JOIN IN THE FUN AT THE BARNYARD OLYMPICS  
AT 2:30 ON WEDNESDAY IN THE DAIRY PAVILION.**

# ***SPECIAL NOTICES***

## **NEW FOR '22**

**NEW BREED SECTIONS IN DAIRY, BEEF, & SHEEP DEPARTMENTS**

**BEEF AND GOATS MUST SEND IN COPIES OF REGISTRATION PAPERS WITH ALL BREED ENTRIES.**

**ULTRASOUND LIVE "CARCASS" CLASSES for MARKET BEEF, LAMBS, HOGS AND GOATS.**

**SEE PAGE 96 FOR INFORMATION.**

**PREMIUMS ARE OFFERED FOR GOOD HOUSEKEEPING IN ALL OPEN AND JUNIOR LIVESTOCK DEPARTMENTS.**

**FITTING IS PERMITTED THIS YEAR. PLEASE READ THE RULES ON PAGES 84 - 85.**

***Check out  
SUPREME SHOWMAN CONTEST  
(DEPT. 10, SECTION 1, PAGE 97)  
and the TRACTOR HANDLING CONTEST  
(DEPT. 10, SECTION 10, PAGE 98).***

**KEEP ALL ANIMALS OFF THE MIDWAYS. Use the back way to move your animals to the livestock barn for the sale on Thursday.**

**DO NOT USE SCREWS, STAPLES, NAILS, OR HARDWARE OF ANY TYPE ON THE TENT POLES.**

## **OVERNIGHT PERMISSION FORMS**

**ALL EXHIBITORS under the age of 18 staying on the grounds between midnight and 5:00 AM MUST HAVE a signed parental permission form, designating another adult as a chaperone, on file in the office and MUST CARRY an official card issued by the show secretary. Permission form may be found on page 202 and may be sent in with your entries. The card may be obtained before the show or on Monday of show week.**

## **PHOTO DISCLAIMER**

**The Butler Farm Show, Inc., reserves the right to use any photography/video taken during the Butler Farm Show without the expressed written permission of those included within the photograph/video. The Butler Farm Show may use the photo/video in print and/or electronic publicity, including, but not limited to, brochures, newspapers, television, websites, FaceBook, etc.**

**To ensure the privacy of individuals and children, images will NOT be identified using full names or personal identifying information without written approval from the photographed subject, parent or legal guardian.**

**Any person desiring NOT to have their photo taken or distributed must contact Sandie Lefever, recording secretary, in writing of his/her intentions and include a photograph. The Butler Farm Show will use the photo ONLY for identification purposes and will hold it in confidence.**

# SPECIAL CONTESTS FOR JUNIOR LIVESTOCK EXHIBITORS

## ULTRASOUND LIVE "CARCASS" CLASSES SUPERINTENDENT - LUKE VOGEL

**SCANNING: SUNDAY 7:00 PM (after weigh in)  
RESULTS: BEGINNING OF  
EACH SPECIES MARKET SHOW**

See Species Sections for registration information.

The Butler Farm Show is adding a live "carcass" class using ultrasound scanning. In 2019 the Farm Show provided a demonstration for the youth and parents to show how ultrasound scans were utilized and what the results indicated. This year the event itself will follow a similar pattern and is competitive with winners and paid premiums in each of the four species (market steers, market lambs, market pigs, and market goats).

- Scans will be taken Sunday evening for those who designate an animal on their Farm Show entry form.
- To show in a "carcass" class, members must carry at least two (2) market projects - a regular, live market project and a "carcass" market project. These do not need to be the same species. For example, if you wish to show a steer, you may designate a "carcass" lamb.
- You will receive your tags at tag pick-up or tag-in. Your "carcass" animal will be one of your designated market animals.
- When you turn in entries for the Butler Farm Show, you must designate which animal will be used for the "carcass" class. This animal may be shown ONLY in the "carcass" class.
- You may use your "carcass" animal for showmanship.
- Animals must be show worthy; that is, they must be clean and trained to lead and be handled. While the animals will be judged on the ultrasound scan, you still have to show your animal in the ring for the announcement of the results and for the sale.
- It is recommended, but not required, that the designated "carcass" animal be slick-sheared and NOT fitted.
- Results and placings will be announced at the beginning of the market show of that species: Monday - Goats and Pigs; Tuesday - Lambs; Wednesday - Steers.
- "Carcass" animals will be allowed to sell in the sale. However, project members are limited to selling two (2) lots in the Jr. Livestock Sale. A "lot" is defined as a steer, a pig, a lamb, a goat, a pen of rabbits, a pen of poultry, a carcass steer, a carcass pig, a carcass lamb, or a carcass goat.
- For this year, one class per species - no matter the size as long as it is within the weight limits for that species. (Beef - 1,000 - 1,500 lbs.; Lambs - 90 - 160 lbs.; Hogs - 220 - 300 lbs.; Goats - 60 - 125 lbs.)
- Premiums will be paid with the winner of each species receiving a rosette and an award at the Friday night awards program. Premiums will be the same as live market projects, and all entries will receive a premium.

# DEPT. 10 JUNIOR BEEF CATTLE

SUPERINTENDENT - ALVIN VOGEL (724-538-8413)

## **NEW FOR '22**

- NEW SECTION (307) - OTHER PERCENTAGE BREEDS
- MUST SEND COPIES OF REGISTRATION PAPERS WITH ENTRY.

ENTRIES MUST BE RECEIVED ON OR BEFORE JULY 14 AND MUST INCLUDE (1) A SIGNED ENTRY FORM, (2) A WAIVER OF LIABILITY FORM (page 215) AND (3) COPIES OF BREED REGISTRATION PAPERS (NEW).

FITTING BEEF BREEDING/MARKET CATTLE IS PERMITTED. LIMIT OF 2 GROOMING CHUTES PER FAMILY. Refer to page 84 - 85 for complete rules.

**ANY AND ALL CLASSES, INCLUDING SHOWMANSHIP, MUST BE ENTERED BY JULY 14.**

Entries will not be accepted at ringside at the show.

USE THE ENTRY FORMS AVAILABLE ONLINE (INTERACTIVE), AT THE EXTENSION OFFICE, OR AT THE FARM SHOW OFFICE (724-482-4000).

**ARRIVAL: ALL BEEF CATTLE MUST ARRIVE BETWEEN 9 AM AND 3 PM, SUNDAY, AUGUST 7.**

**RELEASE TIME: 9 PM, SATURDAY, AUGUST 13**  
*Exhibits and/or exhibitors leaving the show early without permission will forfeit premiums and participation in next year's show will be at the discretion of the Board.*

## **HEALTH REQUIREMENTS FOR CATTLE**

See Department 2.

**IMPORTANT: CVIs must be complete and correct with address, date, vet's information and individual animal tattoos/numbers.**

## **RULES & REGULATIONS**

1. The Rules for All Exhibitors, Rules for Livestock Exhibitors, Guidelines for Care of Animals, PA Code of Show Ring Ethics, Health Requirements for Cattle (Dept. 2), Rules for Dept. 3 Open Show, Rules for All Junior Shows, and the Livestock Sale Rules must be followed.
2. **NEW FOR '22: COPIES OF BREED REGISTRATION PAPERS MUST BE SENT WITH THE ENTRY FORM BY JULY 14.**
3. NOTE: Five (5) entries by breed must be received to provide breed classes.
4. Entries in cow/calf classes must be registered in the same breed.
5. All beef registration and health papers will be reviewed at check-in on Sunday between 9:00 AM and 3:00 PM.
6. 4-H and FFA exhibitors may enter the Open Show (Department 3) by submitting the correct entry fees and indicating entry on the entry form. Unsigned or incomplete entries will be returned.
7. ANIMALS WILL BE HEALTH CHECKED BEFORE THEY ARE UNLOADED SUNDAY.
8. **Beef cattle are to be tied in their assigned stalls. Sawdust can NOT be placed until the tent is up and stalls assigned (Thursday evening or Friday morning).**

**DEPT. 10 JUNIOR BEEF CATTLE CLASSES  
SHOWTIME - WEDNESDAY  
FOLLOWING SHOWMANSHIP**

*NO ENTRY FEE FOR JUNIOR SHOW.*

**Sections will be shown per breed standards.**

**Enter by section (breed) and class number:**

**SECTION 301. ANGUS**

**304. SHORTHORN**

**302. HEREFORD**

**305. SIMMENTAL**

**303. LIMOUSIN**

**306. OTHER REGISTERED PUREBREDS BY BREED STANDARDS**

**307. OTHER REGISTERED PERCENTAGE BREEDS**

**308. COMMERCIAL**

| CLASS .....   | 1st   | 2nd     | 3rd   | 4th   | 5th  |
|---|-------|---------|-------|-------|------|
| 1. <b>SPRING HEIFER CALF</b> .....                              | \$22. | \$20.   | \$16. | \$12. | \$9. |
| <i>Born after March 1, 2022</i>                                 |       |         |       |       |      |
| 2. <b>JUNIOR HEIFER CALF</b> .....                              | \$22. | \$20.   | \$16. | \$12. | \$9. |
| <i>Born between Jan. 1, 2022 &amp; Feb. 28, 2022</i>            |       |         |       |       |      |
| 3. <b>SENIOR HEIFER CALF</b> .....                              | \$22. | \$20.   | \$16. | \$12. | \$9. |
| <i>Born Nov. 1, 2021 - Dec. 31, 2021</i>                        |       |         |       |       |      |
| 4. <b>FALL YEARLING HEIFER</b> .....                            | \$22. | \$20.   | \$16. | \$12. | \$9. |
| <i>Born Sept. 1, 2021 - Oct. 31, 2021</i>                       |       |         |       |       |      |
| 5. <b>SUMMER YEARLING HEIFER</b> .....                          | \$22. | \$20.   | \$16. | \$12. | \$9. |
| <i>Born July 1, 2021 - Aug. 31, 2021</i>                        |       |         |       |       |      |
| 6. <b>LATE SPRING YEARLING HEIFER</b> ....                      | \$22. | \$20.   | \$16. | \$12. | \$9. |
| <i>Born May 1, 2021 - June 30, 2021</i>                         |       |         |       |       |      |
| 7. <b>EARLY SPRING HEIFER</b> .....                             | \$22. | \$20.   | \$16. | \$12. | \$9. |
| <i>Born March 1, 2021 - April 30, 2021</i>                      |       |         |       |       |      |
| 8. <b>JUNIOR YEARLING HEIFER</b> .....                          | \$22. | \$20.   | \$16. | \$12. | \$9. |
| <i>Born Jan. 1, 2021 - Feb. 28, 2021</i>                        |       |         |       |       |      |
| 9. <b>SENIOR YEARLING HEIFER</b> .....                          | \$22. | \$20.   | \$16. | \$12. | \$9. |
| <i>Born Sept. 1, 2020 - Dec. 31, 2020</i>                       |       |         |       |       |      |
| 10. <b>2-YEAR-OLD FEMALE</b> .....                              | \$22. | \$20.   | \$16. | \$12. | \$9. |
| <i>Born Jan. 1, 2020 - Aug. 31, 2020</i>                        |       |         |       |       |      |
| 11. <b>CHAMPION FEMALE</b> .....                                |       | Rosette |       |       |      |
| <i>First place females competing</i>                            |       |         |       |       |      |
| 12. <b>RESERVE CHAMPION FEMALE</b> .....                        |       | Rosette |       |       |      |
| <i>First place females + second place to Champion competing</i> |       |         |       |       |      |
| 13. <b>COW ANY AGE W/ 2022 CALF</b> .....                       | \$27. | \$22.   | \$17. | \$12. | \$9. |

**AT SIDE**

*SUPREME CHAMPION OVER ALL BREEDS  
FEMALE AND COW/CALF WILL BE SELECTED  
AT THE END OF THE JUNIOR SHOW.*

**DEPT. 10 SECT. 330 JUNIOR MARKET BEEF  
SHOWTIME - WEDNESDAY AT 6:00 PM**

(Following announcement of ULTRASOUND Class Placings)  
*NO ENTRY FEE FOR JUNIOR SHOW.*

**ENTRIES MUST BE RECEIVED ON OR BEFORE JULY 14  
AND MUST INCLUDE (both in back of book)**

- (1) A SIGNED MARKET ANIMAL ENTRY FORM (p. 211) AND  
(2) A WAIVER OF LIABILITY FORM (p. 215).**

**RULES & REGULATIONS**

1. All breeds show together. Steers and heifers show together.
2. **MINIMUM WEIGHT OF 1,000 LBS.:MAXIMUM 1,500 LBS.**
3. WET STEERS/HEIFERS WILL NOT BE WEIGHED.
4. If a beef animal is weighed in, it **MUST** be shown in market classes **ONLY**, not breed classes.
5. **DRENCHING, FORCE OR BOTTLE FEEDING OF ANY BEEF ANIMALS, OR USE OF ICING AND/OR ANY TEMPERATURE-ALTERING PRODUCTS WILL RESULT IN DISQUALIFICATION OF THE EXHIBITOR.**



**DEPT. 10 JUNIOR BEEF (CONT.)**

6. Market beef will be divided into 3 OR 4 weight divisions and the number of classes paying 6 places in each division will be determined by weight and number of entries at the discretion of the Livestock Committee.
7. **Under/overweight steers must be removed from the grounds immediately following weigh-in on Sunday. An under/over steer may remain on the grounds IF it is the ONLY beef the exhibitor has for showmanship.**

|            |       |       |       |       |       |      |
|------------|-------|-------|-------|-------|-------|------|
| CLASS..... | 1st   | 2nd   | 3rd   | 4th   | 5th   | 6th  |
|            | \$22. | \$18. | \$15. | \$13. | \$11. | \$9. |

**DEPT. 10 SECT. 335**

**ULTRASOUND LIVE "CARCASS" MARKET BEEF**  
SUPERINTENDENT - LUKE VOGEL (724-482-4000)

**SCANNING - SUNDAY 7:00 PM (after weigh in)**

**RESULTS - WEDNESDAY AT 6:00 PM**

*NO ENTRY FEE FOR JUNIOR SHOW.*

**ENTRIES MUST BE RECEIVED ON OR BEFORE JULY 14**  
**AND MUST INCLUDE (both in back of book)**

- (1) A SIGNED MARKET ANIMAL ENTRY FORM (p. 211) AND
- (2) A WAIVER OF LIABILITY FORM (p. 215).

**RULES & REGULATIONS**

**REFER TO PAGE 96 FOR COMPLETE RULES**

1. Refer to above rules for MARKET BEEF.
2. MINIMUM WEIGHT OF 1,000 LBS.:MAXIMUM 1,500 LBS.
3. To show in a "carcass" class, members must carry at least two (2) market projects - a regular, live market project and a "carcass" market project.
4. Animals will be brought into the show ring for the announcement of the winners at the beginning of the market show.

|          |       |       |       |       |       |      |        |
|----------|-------|-------|-------|-------|-------|------|--------|
| CLASS... | 1st   | 2nd   | 3rd   | 4th   | 5th   | 6th  | Others |
|          | \$22. | \$18. | \$15. | \$13. | \$11. | \$9. | \$7.   |

**DEPT. 10 SECT. 340 BEEF SHOWMANSHIP**

**SHOWTIME - WEDNESDAY AT NOON**

SHOWMANSHIP CLASSES ARE BEFORE BREED CLASSES.

***Must be entered by July 14 (Form on p. 211).***

1. You must use one of your designated project animals for the showmanship class.
2. All breeds show together.
3. Exhibitor's age determined as of Jan. 1, current year.

|             |       |       |       |       |      |            |
|-------------|-------|-------|-------|-------|------|------------|
| CLASS ..... | 1st   | 2nd   | 3rd   | 4th   | 5th  | All Others |
|             | \$14. | \$12. | \$11. | \$10. | \$9. | \$6.       |

1. EXHIBITORS 16 - 21 YEARS OF AGE
2. EXHIBITORS 14 - 15 YEARS OF AGE
3. EXHIBITORS 12 - 13 YEARS OF AGE
4. EXHIBITORS 10 - 11 YEARS OF AGE
5. EXHIBITORS 8 - 9 YEARS OF AGE

**DEPT. 10 SECTION 350 GOOD HOUSEKEEPING**

**DAILY PREMIUMS:.....1st - \$10. 2nd - \$6. 3rd - \$4.**

Exhibits will be scored daily (Monday through Friday) on the following criteria:

1. Cleanliness of animals and bedding.
2. Entry card and ribbons properly displayed with cattle.
3. Keeping feed and equipment presentable.
4. Courtesy to people.

## **ANIMAL HEALTH REGULATIONS**

### **IMPORTANT:**

***ALL ANIMALS AND HEALTH PAPERS  
MUST BE CHECKED BEFORE UNLOADING.***

**All animals admitted to the Farm Show will be subject to inspection by show officials and will be rejected if evidence of infectious, contagious or parasitic disease is apparent or if health certification or identification documentation is not acceptable. The animals must comply with applicable state (7PA Code) or federal (9CFR) rules.**

**Animals known to be infected with any such diseases and animals restricted by quarantine may not be shown or displayed.**

**All show animals returning home from shows should be isolated from other members of the herd or flock for 30 days to help prevent the spread of disease.**

**HEALTH REQUIREMENTS FOR EACH SPECIES  
ARE LISTED IN THEIR RESPECTIVE DEPARTMENTS.**

**Out-of-state exhibitors should contact  
the Farm Show Office or  
the PA State Dept. of Agriculture  
for additional health rules.**

## **GUIDELINES FOR CARE OF ANIMALS**

**BUTLER FARM SHOW EXHIBITORS ARE EXPECTED AND REQUIRED TO CARE FOR ANIMALS IN A MANNER THAT IS RESPONSIBLE AND ETHICAL. THE BOARD OF DIRECTORS RESERVES THE RIGHT TO DISQUALIFY AN ENTRY, DISQUALIFY AN ENTRY AND REMOVE IT FROM THE GROUNDS, AND/OR REJECT ENTRIES FOR NEXT YEAR IF THESE GUIDELINES ARE NOT FOLLOWED.**

### **1. RESTRAINING ANIMALS**

- a. Animals should be tied or penned in a manner that will not hurt the animal or restrict its breathing in any way.
- b. Animals should be tied so that all four feet are firmly on the ground and they have enough room to stand comfortably and lie down.
- c. Animals should be tied so that they are not able to injure animals tied near them.
- d. Animals unaccustomed to each other should not be penned together.

### **2. HANDLING**

Any type of rough handling, such as punching or kicking, which could harm an animal is prohibited. The use of whips, canes, and show sticks should be restricted to showing only and then be used only to guide the animals, not punish them. Remember, animals will respond quicker and better to quiet, gentle handling, than loud, rough handling.

### **3. BEDDING**

All animals should have bedding that is dry and clean. Pens should be regularly cleaned throughout the day to keep the animals clean and comfortable. If non-traditional bedding such as carpeting is used, it should be regularly cleaned (at least twice daily) to keep the pen free from manure.

## **GUIDELINES FOR CARE OF ANIMALS (CONT.)**

### **4. FEEDING & WATER**

Animals should be well-fed and have access to clean water at all times. Realizing that many market animals must have restricted amounts of feed to maintain the proper weight, animals must be fed adequate amounts of feed to meet the animal's basic requirements. Animals not allowed reasonable access to clean feed and clean water will be disqualified from the show.

### **5. HEALTH**

It is the responsibility of the exhibitor to provide proper health care for their animals through routine inspections and consultation with health care professionals. The improper or illegal use of drugs or antibiotics is prohibited. If medication is indicated, be sure to follow the label directions and allow more than the stated withdrawal time.

### **6. CARE OF THE BARN AND EXHIBIT AREAS**

Each exhibitor is asked to assume responsibility to keep all public areas clean and clear of animal waste for the protection of our guests. Encourage visitors to use the hand washing stations. Do not encourage petting of animals.

### **7. TRANSPORTATION**

Animals should be transported in a way that is both safe and considerate of the animal's well-being.

### **8. BLANKET/SWEAT COLLARS**

Any type of material such as blankets or sweat collars should be large enough to permit normal body functions such as breathing, eating, drinking or lying down.

## **PA STATE & NATIONAL CODE OF SHOW RING ETHICS**

***THE BUTLER FARM SHOW HAS ADOPTED  
THE PA STATE AND NATIONAL CODE OF  
SHOW RING ETHICS  
AS RULES FOR ALL ANIMALS ENTERED.***

**Exhibitors of animals at livestock shows shall at all times deport themselves with honesty and good sportsmanship.** Their conduct in this competitive environment shall always reflect the highest standards of honor and dignity to promote the advancement of agricultural education. This code applies to junior as well as open class exhibitors who compete in structured classes of competition. This code applies to all livestock offered in any event at a livestock show. In addition to the "IAFE National Code of Show Ring Ethics," fairs and livestock shows may have rules and regulations which they impose on the local, county, state, provincial & national levels.

All youth leaders working with junior exhibitors are under an affirmative responsibility to do more than avoid improper conduct or questionable acts. Their moral values must be so certain and positive that those younger and more pliable will be influenced by their fine example. Owners, exhibitors, fitters, trainers and absolutely responsible persons who violate the code of ethics will forfeit premiums, awards and auction proceeds and shall be prohibited from future exhibi-

## CODE OF SHOW RING ETHICS (CONT.)

tion in accordance with the rules adopted by the respective fairs and livestock shows. Exhibitors who violate this code of ethics demean the integrity of all livestock exhibitors and should be prohibited from competition at all livestock shows in the United States and Canada.

The following is a list of guidelines for all exhibitors and all livestock in competitive events:

1. All exhibitors must present, upon request of fair and livestock show officials, proof of ownership, length of ownership and age of all animals entered. Misrepresentation of ownership, age, or any facts relating thereto is prohibited.
2. Owners, exhibitors, fitters, trainers or absolutely responsible persons shall provide animal health certificates from licensed veterinarians upon request by fair or livestock show officials.
3. Junior exhibitors are expected to care for and groom their animals while at fairs or livestock shows.
4. **Animals shall be presented to show events where they will enter the food chain free of drugs. The act of entering an animal in a livestock show is the giving of consent by the owner, exhibitor, fitter, trainer and/or absolutely responsible person for show management to obtain any specimens of urine, saliva, blood, or other substances from the animal to be used in testing.** Animals not entered in an event which culminates with the animal entering the food chain shall not be administered drugs other than in accordance with applicable federal, state and provincial statutes, regulations and rules. **Livestock shall not be exhibited if the drugs administered in accordance with federal, state and provincial statutes, regulations and rules affect the animal's performance or appearance at the event.**

If the laboratory report on the chemical analysis of saliva, urine, blood, or other sample taken from livestock indicates the presence of forbidden drugs or medication, this shall be prima facie evidence such substance has been administered to the animal either internally or externally. It is presumed that the sample of urine, saliva, blood, or other substance tested by the approved laboratory to which it is sent is the one taken from the animal in question, its integrity is preserved and all procedures of said collection and preservation, transfer to the laboratory and analysis of the sample are correct and accurate and the report received from the laboratory pertains to the sample taken from the animal in question and correctly reflects the condition of the animal at the time the sample was taken, with the burden on the owner, exhibitor, fitter, trainer, or absolutely responsible person to prove otherwise at any hearing in regard to the matter conducted by the fair or livestock show. At any time after an animal arrives on the fair or livestock show premises, all treatments involving the use of drugs and/or medications shall be administered by a licensed vet.

## **CODE OF SHOW RING ETHICS (CONT.)**

- 5. Any surgical procedure or injection of any foreign substance or drug or the external application of any substance (irritant, counterirritant, or similar substance) which could affect the animal's performance or alter its natural contour, conformation, or appearance, except external applications of substances to the hoofs or horns of animals which affect appearance only and except for surgical procedures performed by a duly licensed veterinarian for the sole purpose of protecting the health of the animal, is prohibited.**
6. The use of showing and/or handling practices or devices such as striking animals to cause swelling, using electrical contrivance, or other similar practices are not acceptable and are prohibited.
7. Direct criticism or interference with the judge, fair or livestock show management, other exhibitors, breed representatives, or show officials before, during, or after the competitive event is prohibited. In the furtherance of their official duty, all judges, fair and livestock show management, or other show officials shall be treated with courtesy, cooperation and respect and no person shall direct abusive or threatening conduct toward them.
8. No owner, exhibitor, fitter, trainer, or absolutely responsible person shall conspire with another person or persons to intentionally violate this code of ethics or knowingly contribute or cooperate with another person or persons either by affirmative action or inaction to violate this code of ethics. Violation of this rule shall subject such individual to disciplinary action.
9. The application of this code of ethics provides for absolute responsibility for an animal's condition by an owner, exhibitor, fitter, trainer, or participant whether or not he or she was actually instrumental in or had actual knowledge of the treatment of the animal in contravention of this code of ethics.
10. The act of entering an animal is the giving of consent by the owner, exhibitor, fitter, trainer, or absolutely responsible person to have any disciplinary action taken by the fair or livestock show against such individuals published in any publication of the International Association of Fairs and Expositions, including Fairs and Expositions and any special notices to members.
11. The act of entering an animal in a fair or livestock show is the giving of verification by the owner, exhibitor, fitter, trainer, or absolutely responsible person that he or she has read the "IAFE National Code of Show Ring Ethics" and understands the consequences of and penalties provided for actions prohibited by the code. It is further a consent that any action which contravenes these rules and is also in violation of federal, state, or provincial statutes, regulations, or rules may be released to appropriate law enforcement authorities with jurisdiction over such infractions.