

RULES FOR ALL EXHIBITORS

*****IMPORTANT NOTICE: CHANGE for 2010*****

The Farm Show has decided NOT to mail premium (prize) checks this year. If your item earned a ribbon, you earned a cash award. If you cannot pick up your check Saturday evening or Sunday from 1 p.m. to 2 p.m., please drop off a long (#10) self-addressed stamped envelope in the Farm Show office before or during show week. **CHECKS NOT CASHED WITHIN 60 DAYS OF THE SHOW WILL BECOME NULL AND VOID.**

1. The Board of Directors of the Butler Farm Show has the right to accept or refuse any entries.
2. All exhibitors agree to be bound by the rules and regulations of Butler Farm Show. The show management reserves the right to amend or add to these rules and regulations as its judgment may determine.
3. **NO alcoholic beverages, drugs, dogs or pets permitted on the grounds. (Only seeing eye dogs will be admitted.) Persons using alcohol or other controlled substances will be expelled from the grounds. Minors caught drinking will be prosecuted to the full extent of the law.**
4. Exhibitors will comply with all directions given by a Director, Farm Show Official or any police or security officer. Failure to immediately comply with the directions will be cause for the exhibitor to be disqualified and be prohibited from entering any future Butler Farm Show exhibitions or showings.
5. **Violations of the rules or conduct contrary to the best interest of the Butler Farm Show will not be permitted. Exhibitors or others who persist in such violations or conduct will be asked to remove their exhibits and to leave the grounds. No fees or charges will be refunded and premiums will not be paid in such cases.**
6. The exhibitor agrees to and shall assume all risks of bodily injury to animals or damage to any property.
7. **If you have exhibited in any department in the last seven years, you already have an exhibitor's number. Your exhibitor's number starts with the initial of your last name. This letter must be included when you write your number. Use the same exhibitor's number for everything you enter in every department.**
8. All exhibits and exhibitors will be ready at 9:00 a.m. on the first day of show.
9. Reasonable care will be taken to protect all exhibits on display from injury and damage, but the show cannot, in any way, be held responsible for accidents, loss or damage by water, fire, theft, or otherwise, whatever may be the cause or extent of the damage or loss.

10. Exhibits and/or exhibitors leaving the show early will NOT receive premium checks; they will FORFEIT all award money.
11. Premiums as listed may be given for meritorious exhibits. In cases where there is no competition, judges may give an award such as they deem the exhibit is worthy to receive. Same rule applies where there are fewer entries in any class than the number of premiums offered. The judges may, at their discretion, award a prize or prizes of such grade as the exhibit deserves. Placement and premium on single entries in a class will be determined by the judge.
12. **The show reserves the right to determine how many entries they will accept from any exhibitor in the same class or, in the case of livestock, the same species.**
13. The decision of the judges will be final in all cases except where mistakes, fraud, misrepresentation or collusion, not discovered at the time of judging, is proven. In that case, such person(s) as the Board of Directors may appoint will make the decision.
14. It is the responsibility of the exhibitor to present a plainly-marked entry tab showing the name of the exhibit they are entering. Any item entered improperly will be disqualified to receive a prize, but the judges will mark the correct name of the entry on the tag for the benefit of the owner. If award ribbons are stolen or destroyed, the exhibitor may receive a duplicate, free of charge, at the close of the show.
15. Committees reserve the right to refuse any entry. Furthermore, the committees reserve the right to bar from competition animals, vegetables, flowers, poultry products and home-produced articles of decidedly inferior quality and/or those not possessing sufficient merit to warrant recognition.
16. **If the show management believes that any exhibits were made in previous years or not made by the exhibitor, those exhibits may be refused or disqualified.**
17. The show management may, at any time, order the removal of any exhibit or part of exhibit in bad condition, and any article unfit to show may be excluded. Exhibits may NOT be removed at any time before the close of the show except by consent of the management. **Removal of an exhibit without consent of the department superintendent will forfeit all premiums.**
18. During the judging, buildings, except livestock arenas, are closed to everyone except fair officials, judges, and necessary attendants. An exhibitor or his/her agent shall NOT communicate with the judge during time of determining the awards, except to answer questions proposed by the judges. Any exhibitor interfering with the judge while making awards shall forfeit any premiums to which he would otherwise be entitled.

**ATTENTION EXHIBITORS:
DO NOT USE SCREWS, STAPLES, NAILS, OR
HARDWARE OF ANY TYPE ON THE TENT POLES.**

RULES AND REGULATIONS FOR ALL LIVESTOCK SHOWS

*****IMPORTANT NOTICE: CHANGE for 2010*****

The Farm Show has decided NOT to mail premium (prize) checks this year. If you cannot pick up your check Saturday evening or Sunday from 1 p.m. to 2 p.m., please drop off a long (#10) self-addressed stamped envelope in the Farm Show office before or during show week. **CHECKS NOT CASHED WITHIN 60 DAYS OF THE SHOW WILL BECOME NULL AND VOID.**

A CERTIFICATE OF LIABILITY INSURANCE is a free service provided by most insurance companies. Call your company before July 14, give them the dates of the Farm Show, and they will fax us (724-482-9118) a certificate showing that you have current liability insurance.

1. Refer to General Rules on the previous pages and Health Rules for each species on the following pages. **Animals will NOT BE ADMITTED to the Farm Show unless these health requirements have been fulfilled.**
2. **The department superintendents have the final judgment in resolving any and all disputes.**
3. Exhibitors are expected to display their animals as directed by the committee; accept the stall assignment without controversy; keep their animals in an attractive appearance; and cooperate in every way that may serve to increase the educational value of the show.
4. Animals with horns will NOT be shown or displayed at the Butler Farm Show.
5. **All livestock entries and fees must be submitted to the Farm Show secretary by July 14. All livestock exhibitors MUST provide a Certificate of Liability Insurance and a Vet/Client Form (provided in the back of this book) with the entry form and fees.**
6. Entry fees are NOT refundable.
7. The Livestock Committee or designated representative is responsible for checking all Certificates of Veterinary Inspections & Vet-Client Relationship Forms.
8. Feed and bedding must be furnished by the exhibitors.
9. Livestock breeding and market animals will NOT be accepted before 9:00 a.m. on Sunday, August 8, but they must be in the stalls/barns by 5:00 p.m. that day. They must remain until 9:00 p.m. Saturday, August 14.
10. **Exhibits and/or exhibitors leaving the show early will NOT receive premium checks; they will FORFEIT all award money.**
11. All market beef and lambs must be slick sheared (1/4" maximum hair length) before they are unloaded from the trailer on Sunday. **The decision of the slick-shear committee is FINAL.**
12. All breeding stock entries (open or junior beef, swine, sheep) must have health, registration, and identification papers ready at pens on Sunday at 9:00 p.m. Identification numbers on registration papers, health papers, tattoos and/or ear tags must match.

13. **Animal registration papers for all livestock must be officially transferred into the exhibitor's name 30 days prior to the show unless otherwise specified by the department. i.e. Rabbits must be owned 60 days prior to this year's show.**
14. Exhibitors are responsible for knowing when their animals will be judged. Stock must be in the ring promptly when called. Late entries will not be allowed to enter the ring and will be out of competition. Decorations with ribbons or ornaments previously won by animals are prohibited until after the awards have been made in their respective classes by the judges.
15. Overfitting of cattle will be discriminated against. Any artificial means used to change the form or shape of an animal will disqualify it from competition.
16. Be sure to use only grooming products that are approved for use on market and dairy animals when fitting your cattle for show. Unapproved products may contain ingredients that result in unacceptable residues in the meat or milk. If you are not certain that a product is residue safe and approved for use on meat or dairy animals, do not use it! **IMPORTANT!** If upon slaughter, treatment with drugs, biologics or any chemical from fitting products is the cause of condemnation of a carcass, the loss of the carcass and any other damages will be borne by the exhibitor.
17. **Interference with judges will not be tolerated. Interfering exhibitors, including immediate family members, will be barred from competition.** The only people ALLOWED in the ring during judging are the judge, breed chairman, and necessary attendants.
18. Should any animal awarded a prize be disqualified, the animals earning the lower prizes will move into the next higher position if, in the opinion of the judges, the animals are worthy of such prizes.
19. When on exhibition in the ring, each animal must be under halter and in charge of the owner or employee.
20. Any animal of unthrifty nature, unsuitable condition, or which cannot be satisfactorily handled under show conditions must be removed from the show grounds.
21. Every exhibit accepted for premiums must be clearly labeled. The breed name must be shown on cards large enough to be readily identified by the viewers, or if the livestock is grouped together according to breed, one large sign to designate the group will be satisfactory. However, the award ribbons must be placed on the stall or pen of the individual winners for the duration of the show. Failure to comply with this regulation will result in forfeiture of premiums. It will be the duty of the show officials to see that this regulation is followed. If award ribbons are stolen or destroyed, the exhibitor may receive a duplicate, free of charge, at the close of the show.
22. Each person exhibiting livestock will be issued one exhibitor's pass.
23. **Open exhibitors are limited to two paid entries per class per exhibitor.**
24. **The Committee reserves the right to reject entries once the stall space allotments have been filled.**

See State & National Code of Ethics on page 31.

DEPARTMENT 2 DAIRY CATTLE

SUPERINTENDENT-GEORGE DEAN
PHONE: 724-287-0904

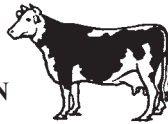

ENTRIES MUST BE RECEIVED ON OR BEFORE JULY 14. SUBMIT A CERTIFICATE OF LIABILITY INSURANCE AND THE VET-CLIENT FORM (PROVIDED IN BACK OF THIS BOOK) WITH THE ENTRY FORM AND FEES.

ENTRY FORMS AVAILABLE ONLINE,
AT THE FARM SHOW OFFICE (724-482-4000),
OR THE EXTENSION OFFICE.
EXHIBITORS SHOULD USE THE
BUTTERCUP ROAD ENTRANCE

The Butler County Holstein Club is offering \$25 to each PERSON exhibiting animals in the Junior (4-H & FFA) Holstein Show.

DEPT. 2 SECTION 1, 2, 3, 4, 5, 6 OPEN CLASSES ENTRY FEE - \$2.50 PER ANIMAL SHOW DAYS - WEDNESDAY & THURSDAY

1. Refer to Rules & Regulations for all Livestock Shows (Page 23) and to Health Rules for Cattle (Page 26).
2. All dairy registration and health papers will be checked on Sunday between 8:00 p.m. and 9:00 p.m.

Enter by breed number (section) and class number:

- | | | |
|----------------|-------------|----------------------|
| 1. Ayrshire | 3. Guernsey | 5. Jersey |
| 2. Brown Swiss | 4. Holstein | 6. Milking Shorthorn |

| Class | 1st | 2nd | 3rd | 4th |
|--|------|------|-----|---------|
| 1. SPRING HEIFER CALF <i>Born between March 1, 2010 & May 31, 2010</i> | \$12 | \$10 | \$8 | \$5 |
| 2. WINTER HEIFER CALF <i>Born between Dec. 1, 2009 & Feb. 28, 2010</i> | 12 | 10 | 8 | 5 |
| 3. FALL HEIFER CALF <i>Between Sept. 1, 2009 & Nov. 30, 2009</i> | 12 | 10 | 8 | 5 |
| 4. SUMMER YEARLING HEIFER <i>Between June 1, 2009 & Aug. 31, 2009</i> | 18 | 14 | 10 | 7 |
| 5. SPRING YEARLING HEIFER <i>Between March 1, 2009 & May 31, 2009</i> | 18 | 14 | 10 | 7 |
| 6. WINTER YEARLING HEIFER <i>Between Dec. 1, 2008 & Feb. 29, 2009</i> | 18 | 14 | 10 | 7 |
| 7. FALL YEARLING HEIFER** <i>Between Sept. 1, 2008 & Nov. 30, 2008</i> **Senior yearlings that freshen show as Jr. 2-Year-Olds. | 18 | 14 | 10 | 7 |
| 8. JUNIOR CHAMPION | | | | Rosette |
| 9. RESERVE JUNIOR CHAMPION | | | | Rosette |
| 10. BEST 3 JUNIOR FEMALES <i>3 females, under 2 years of age, bred by exhibitor and with the same prefix, at least one owned by exhibitor. Each exhibitor is limited to one entry</i> | 25 | 20 | 15 | 10 |
| 11. DRY COW - 4 YEARS & UNDER <i>Born on or after Sept. 1, 2005</i> | 30 | 25 | 20 | 15 |
| 12. DRY COW - 5 YEARS & OVER <i>Born prior to Sept. 1, 2005</i> | 30 | 25 | 20 | 15 |
| 13. JUNIOR 2-YEAR-OLD <i>Between March 1, 2008 & Aug. 31, 2008</i> | 30 | 25 | 20 | 15 |
| 14. SENIOR 2-YEAR-OLD <i>Between Sept. 1, 2007 & Feb. 29, 2008</i> | 30 | 25 | 20 | 15 |
| 15. JUNIOR 3-YEAR-OLD <i>Between March 1, 2007 & Aug. 31, 2007</i> | 30 | 25 | 20 | 15 |

DEPT. 2 SEC. 1 DAIRY OPEN CLASSES (CONT.)

| | | | | |
|---|----|----|----|---------|
| 16. SENIOR 3-YEAR-OLD <i>Between Sept. 1, 2006 & Feb. 28, 2007</i> | 30 | 25 | 20 | 15 |
| 17. 4-YEAR-OLD <i>Between Sept. 1, 2005 & Aug. 31, 2006</i> | 30 | 25 | 20 | 15 |
| 18. 5-YEAR-OLD <i>Between Sept. 1, 2004 & Aug. 31, 2005</i> | 30 | 25 | 20 | 15 |
| 19. 6 YEARS & OVER <i>Born prior to Sept. 1, 2004</i> | 30 | 25 | 20 | 15 |
| 20. SENIOR CHAMPION | | | | Rosette |
| 21. RESERVE SENIOR CHAMPION | | | | Rosette |
| 22. GRAND CHAMPION | | | | Rosette |
| 23. RESERVE GRAND CHAMPION | | | | Rosette |
| 24. BEST 3 FEMALES <i>3 females, over 2 years, bred by exhibitor, carrying the same prefix, at least 1 owned by exhibitor. Each exhibitor is limited to 1 entry.</i> | 30 | 25 | 20 | 15 |
| 25. DAIRY HERD <i>3 cows over 2 years that have freshened. Each exhibitor is limited to 1 entry.</i> | 30 | 25 | 20 | 15 |
| 26. PRODUCE OF DAM <i>2 females, any age, same dam (must be named), need not be owned by the same exhibitor. 1 entry per exhibitor.</i> | 30 | 25 | 20 | 15 |
| 27. DAM & DAUGHTER <i>1 cow and her daughter, any age, need not be owned by 1 exhibitor. 1 entry per exhibitor.</i> | 30 | 25 | 20 | 15 |

SUPREME CHAMPION OVER ALL BREEDS WILL BE SELECTED AFTER THE BLACK & WHITE SHOW.

DEPT. 102 JUNIOR DAIRY CATTLE SUPERINTENDENT - GEORGE DEAN (724-287-0904)

ENTRIES MUST BE RECEIVED BY JULY 14. ENTRY FORMS AVAILABLE ONLINE, AT THE FARM SHOW OFFICE (724-482-4000), OR THE EXTENSION OFFICE. A VET/CLIENT FORM IS PRINTED IN THE BACK OF THIS BOOK.

ALL CLASSES AND SHOWMANSHIP MUST BE PRE-ENTERED. ENTRIES WILL NOT BE ACCEPTED AT RINGSIDE ON THE DAY OF THE SHOW.

The Butler County Holstein Club is offering \$25 to each PERSON exhibiting animals in the Junior (4-H & FFA) Holstein Show.

1. Refer to Rules & Regulations for all Livestock Shows (Page 23 & 61) and Health Rules for Cattle (Page 26)
2. Each 4-H club member may enter up to 5 project animals in the show but no more than 3 in any one class. Cattle must be listed on the project designation forms.
3. A member must use one of his/her designated project animals for the showmanship class.
4. Clothes and person should be neat and clean. An all white uniform is required. Knee length or longer skirts for females are acceptable. Non-show hats, shorts, blue jeans, bare feet, sleeveless shirts and sandals will not be allowed. The harness with the entry number will be considered as part of the uniform and must be displayed while in the show ring. Any exhibitor not meeting these standards will not be allowed to participate in the show.
5. Registration papers will be checked on Monday of show week, starting at 10 a.m. Please be with your cattle and have papers ready.

DEPT. 102 SECTIONS 1, 2, 3, 4, 5, 6 JUNIOR DAIRY BREEDING CLASSES SHOWTIME - TUESDAY AT 9:00 A.M.

Enter by breed number (section) and class number:

| 1. Ayrshire | 3. Guernsey | 5. Jersey | | |
|--|-------------|----------------------|-----|---------|
| 2. Brown Swiss | 4. Holstein | 6. Milking Shorthorn | | |
| Class | 1st | 2nd | 3rd | 4th |
| 1. SPRING HEIFER CALF <i>Born between March 1, 2010 & May 31, 2010</i> | \$12 | \$10 | \$8 | \$6 |
| 2. WINTER HEIFER CALF <i>Born between Dec. 1, 2009 & Feb. 28, 2010</i> | 12 | 10 | 8 | 6 |
| 3. FALL HEIFER CALF <i>Born between Sept. 1, 2009 & Nov. 30, 2009</i> | 12 | 10 | 8 | 6 |
| 4. SUMMER YEARLING HEIFER <i>Between June 1, 2009 & Aug. 31, 2009</i> | 14 | 12 | 10 | 8 |
| 5. SPRING YEARLING HEIFER <i>Between March 1, 2009 & May 31, 2009</i> | 14 | 12 | 10 | 8 |
| 6. WINTER YEARLING HEIFER <i>Between Dec. 1, 2008 & Feb. 28, 2009</i> | 14 | 12 | 10 | 8 |
| 7. FALL YEARLING HEIFER** <i>Between Sept. 1, 2008 & Nov. 30, 2008</i> **Senior yearlings that freshen show in Jr. 2-Year-Old class. | 14 | 12 | 10 | 8 |
| 8. JUNIOR CHAMPION | | | | Rosette |
| 9. RESERVE JUNIOR CHAMPION | | | | Rosette |
| 10. DRY COW - SR. 2 YEARS & OVER <i>Born before March, 2007</i> | 20 | 16 | 13 | 9 |

DEPT. 102 SECTION 1 - JUNIOR DAIRY BREEDING

| | | | | |
|---|----|----|----|---------|
| 11. MILKING FALL YEARLING <i>Between Sept. 1, 2008 & Nov. 30, 2008</i> | 20 | 16 | 13 | 9 |
| 12. JUNIOR 2-YEAR-OLD <i>Between March 1, 2008 & Aug. 31, 2008</i> | 20 | 16 | 13 | 9 |
| 13. SENIOR 2-YEAR-OLD <i>Between Sept. 1, 2007 & Feb. 29, 2008</i> | 20 | 16 | 13 | 9 |
| 14. JUNIOR 3-YEAR-OLD <i>Between March 1, 2007 & Aug. 31, 2007</i> | 20 | 16 | 13 | 9 |
| 15. SENIOR 3-YEAR-OLD <i>Between Sept. 1, 2006 & Feb. 28, 2007</i> | 20 | 16 | 13 | 9 |
| 16. FOUR-YEAR-OLD <i>Between Sept. 1, 2005 & Aug. 31, 2006</i> | 20 | 16 | 13 | 9 |
| 17. FIVE-YEAR-OLD <i>Between Sept. 1, 2004 & Aug. 31, 2005</i> | 20 | 16 | 13 | 9 |
| 18. SIX YEARS & OVER <i>Born before 9/1/04</i> | 20 | 16 | 13 | 9 |
| 19. BEST BRED & OWNED <i>Highest placed Bred & Owned animal in each class.</i> | | | | Ribbon |
| 20. SENIOR CHAMPION FEMALE | | | | Rosette |
| 21. RESERVE SENIOR CHAMPION FEMALE | | | | Rosette |
| 22. GRAND CHAMPION FEMALE | | | | Rosette |
| 23. RESERVE GRAND CHAMPION FEMALE | | | | Rosette |

SUPREME CHAMPION, ALL BREEDS, WILL BE SELECTED AT THE END OF THE JUNIOR SHOW.

DEPT. 102 SECTION 40 DAIRY SHOWMANSHIP

SHOWTIME - TUESDAY AT 9:00 A.M.

A MEMBER MUST USE ONE OF HIS/HER DESIGNATED PROJECT ANIMALS FOR SHOWMANSHIP. All breeds show together.

Exhibitor's age determined as of Jan. 1, current year.

| Class | 1st | 2nd | 3rd | 4th | 5th | 6th | 7th | 8th | 9th | 10th |
|-------|------|------|-----|-----|-----|-----|-----|-----|-----|------|
| | \$12 | \$10 | \$9 | \$8 | \$7 | \$6 | \$5 | \$4 | \$3 | \$2 |

1. Exhibitors 16 - 21 years of age
2. Exhibitors 14 - 15 years of age
3. Exhibitors 12 - 13 years of age
4. Exhibitors 10 - 11 years of age
5. Exhibitors 8 - 9 years of age

DEPT. 102 SECTION 50 GOOD HOUSEKEEPING

Good Housekeeping Per 4-H Family

Jr. Dairy Club sponsors a trophy for the week. Ribbons will be awarded for daily placings (1-3).